

PIANO FORTE
(GUIDA PER BANDA)

NEL DESERTO

MARCA CARATTERISTICA

GIUSEPPE CARDAROPOLI

(Part 2)

(PAR. 3)

BARTONALE

(PAG. 41)

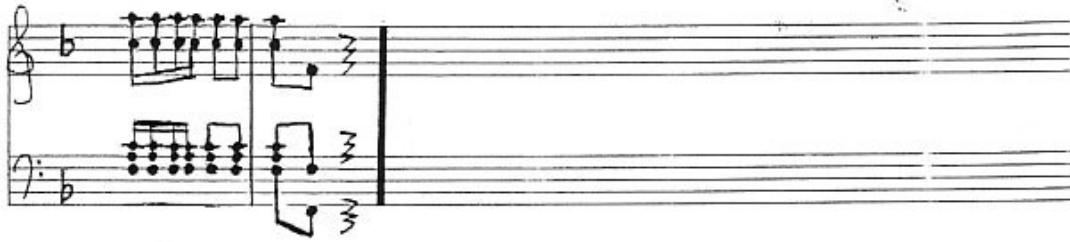

Giuseppe Cardaropoli

Per la richiesta di queste marce rivolgersi :

Maestro Giuseppe Cardaropoli
Via Donnarumma n. 4
84082 Bracigliano (SA)
Tel. 081940389 Cel. 3490802043
WWW.GIUSEPPECARDAROPOLI.IT